EUROPEAN JUDO UNION

EJU Super A sen. (GER Hamburg)

Weight category: Women -48 kg

1	BLR MOSKVINA, Tatiana	1/3	
17	BEL SIMONS, Ann	101/1	1
9	NED KLOPSTRA, Nynke	110/1	
25	MGL GERTELTUYA, E.	11/2	2
5	JPN FUKUMI, Tomoko	0	
21	RUS BOBALOVA, Tatiana	200	3
13	CHN GAO, Lijuan	0	
29	GER MATIJASS, Julia	1000	4
3	ECU MIRANDA, Glenda	0	
19	ALG HADDAD, Soraya	1000	5
11	HUN NAGY, Viktoria	1	
27	KAZ KALIYEVA, Aiman	0/1	6
7	CUB ZAMBRANO, Yamila	21	
23	BRA POLZIN, Daniela	0/1	7
15	GER PESCH, Severine	1	
31	FRA LAFONT, Emilie	200/1	8
2	ROM DUMITRU, Alina Alexandra	1011/2	
18	GRE KARAGIANNOPOULOU, M.	11/1	9
10	ITA MACRI, Giuseppina	21	
26	ESP BLANCO ETXEBARRIA, Oiana	0/2	10
6	KOR KIM, Young-Ran	201	
22	CAF ALI, Bertille-Mallorie	0/1	11
14	TUR SENSOY YILDAZ, Nese	10	
30	GER BASCHIN, Michaela	0	12
4	USA MATSUMOTO, Sayaka	11/1	
20	POR HORMIGO, Ana	21/1	13
12	ISR SHASHA, Hilla	0/1	
28	GER KRIESTEN, Julia	201	14
8	BEL DOM, Leen	100	
24	CAN LATULIPPE, Isabell	1000	15
16	RUS BRULETOVA, Lyubov		
32			16

	BEL SIMONS, Ann	1101	
17	NED KLOPSTRA, Nynke	0/1	
	RUS BOBALOVA, Tatiana	10	
18	GER MATIJASS, Julia	1001/2	
	ALG HADDAD, Soraya	1012	
19	HUN NAGY, Viktoria	0/1	
	CUB ZAMBRANO, Yamila	2	
20	FRA LAFONT, Emilie	0/1	
	ROM DUMITRU, A.	1020/1	
21	ITA MACRI, Giuseppina	1	
	KOR KIM, Young-Ran	120	
22	TUR SENSOY YILDAZ	110/2	
	POR HORMIGO, Ana	1000	
23	GER KRIESTEN, Julia	0	
	CAN LATULIPPE, Isabell	10	
24	RUS BRULETOVA, L.	200	

	BEL SIMONS, Ann	1001	
25	GER MATIJASS, Julia	0	
	ALG HADDAD, Soraya	11/1	
26	CUB ZAMBRANO, Yamila	1/1	
	ROM DUMITRU, A.	1000	
27	KOR KIM, Young-Ran	0	
	POR HORMIGO, Ana	0	
28	RUS BRULETOVA, L.	211	

	BEL SIMONS, Ann	1	
37	ALG HADDAD, Soraya	2/1	
	ROM DUMITRU, A.	1011/2	
38	RUS BRULETOVA, L.	10/2	

	ALG HADDAD, Soraya	0	
43	ROM DUMITRU, A.	1000	

	DUMITRU, Alina Alexandra		

	BLR MOSKVINA, Tatiana	1020	
29	NED KLOPSTRA, Nynke	0	
	ECU MIRANDA, Glenda	1/1	
30	HUN NAGY, Viktoria	1001/1	
	GRE KARAGIANNOPOU.	10/1	
31	ITA MACRI, G.	1001/2	
32	CAN LATULIPPE, Isabell		

	BLR MOSKVINA, Tatiana	1000	
33	GER MATIJASS, Julia	0	
	HUN NAGY, Viktoria	1000/1	
34	CUB ZAMBRANO, Yamila	1	
	ITA MACRI, Giuseppina	11/1	
35	KOR KIM, Young-Ran	1/1	
	CAN LATULIPPE, Isabell	0	
36	POR HORMIGO, Ana	220	

	BLR MOSKVINA, T.	100/1	
39	HUN NAGY, Viktoria	1	
	ITA MACRI, Giuseppina	1001	
40	POR HORMIGO, Ana	1/1	

	BLR MOSKVINA, T.	110/2	
41	RUS BRULETOVA, L.	1010	
	ITA MACRI, Giuseppina	1/2	
42	BEL SIMONS, Ann	121/1	

	BRULETOVA, Lyubov		
	SIMONS, Ann		

END RESULTS

1	DUMITRU, Alina Alexandra	ROM
2	HADDAD, Soraya	ALG
3	BRULETOVA, Lyubov	RUS
3	SIMONS, Ann	BEL
5	MOSKVINA, Tatiana	BLR
5	MACRI, Giuseppina	ITA
7	NAGY, Viktoria	HUN
7	HORMIGO, Ana	POR

Weight category: Women -52 kg

1	POL BUKOWSKA, Barbara	1															
	RUS KARZAKOVA, Oxana	1100/1	1	RUS KARZAKOVA, O.	1/2												
9	FRA EURANIE, Annabelle	1000				17	FRA EURANIE, A.	11/1									
	MAD RAVAOARISOA, Naina	0	2	FRA EURANIE, Annabelle	10				25	FRA EURANIE, A.	1020						
5	GER RAU, Riccarda	10/1										37	FRA EURANIE, Annabelle	0			
	POR MONTEIRO, Telma	102/2	3	POR MONTEIRO, Telma	20/1												
	ROMALUAS DINEA, Ioana-Maria	10				18	POR MONTEIRO, Telma	3/1									
	BEL TAELMAN, Kristel	11/2	4	BEL TAELMAN, Kristel	1												
3	FIN SUNDBERG, Jaana	1															
	KAZ KALIYEVA, Sholpan	0/1	5	FIN SUNDBERG, Jaana	1001												
	BRA HUKUDA, Fablane	101/1				19	FIN SUNDBERG, Jaana	10/1									
	GER KRAEH, Mareen	1	6	BRA HUKUDA, Fablane	1				26	ISR FEINBLAT, Michal	0						
7	NED GURP, Natascha van	1000															
	CIV EBROTTIE, Nda Clarissé	0	7	NED GURP, Natascha van	0												
	SWE ASKELOEF, Sanna	0/1				20	ISR FEINBLAT, Michal	11									
	ISR FEINBLAT, Michal	201	8	ISR FEINBLAT, Michal	1000												
2	SWE JOHANSSON, Carolina	0															
	CHN XIAN, Dongmei	1001	9	CHN XIAN, Dongmei	1000												
	GUI SOUMAH, M Ah	11/2				21	CHN XIAN, Dongmei	11/1									
	GER WANKE, Jeannette	21/1	10	GER WANKE, Jeannette	0				27	CHN XIAN, Dongmei	1001						
	JPN SATO, Aiko	1															
	POR RAMOS, Joana	0	11	JPN SATO, Aiko	1001/1												
	FRA RIZZA, Audrey la	10/1				22	JPN SATO, Aiko	1									
	ITA CUOMO, Antonia	1/2	12	FRA RIZZA, Audrey la	1/1												
	LIE KAISER, Ulrike	0/1															
	SUI WALSER, Rahel	1001	13	SUI WALSER, Rahel	0												
	GER GRADANTE, Anna-Maria	1				23	ALG SOUAKRI, Salima	100/2									
	ALG SOUAKRI, Salima	200/1	14	ALG SOUAKRI, Salima	1011				28	ALG SOUAKRI, Salima	0/1						
	KOR LEE, Eun-Hee	1001										38	CHN XIAN, Dongmei	112			
	SEN DIEDHIOU, Hortance	0/1	15	KOR LEE, Eun-Hee	1001/2												
	USA MINKIN, Charlee					24	KOR LEE, Eun-Hee	10/3									
			16	USA MINKIN, Charlee	10/1												
	MAD RAVAOARISOA, N.	1/1															
	RUS KARZAKOVA, O.	1001/1	29	RUS KARZAKOVA, Oxana	10												
				POR MONTEIRO, Telma	0	33	RUS KARZAKOVA, O.	1000									
	SWE ASKELOEF, Sanna	0										39	RUS KARZAKOVA, O.	0/2			
	NED GURP, Natascha van	210	30	NED GURP, Natascha van	0												
				FIN SUNDBERG, Jaana	1011	34	FIN SUNDBERG, Jaana	0									
	SWE JOHANSSON, C.	0													41	SOUAKRI, Salima	
	GER WANKE, Jeannette	210	31	GER WANKE, Jeannette	0								ALG SOUAKRI, Salima	1010			
				JPN SATO, Aiko	200	35	JPN SATO, Aiko	1									
	GER GRADANTE, A.	0										40	KOR LEE, Eun-Hee	200/1			
	SUI WALSER, Rahel	200	32	SUI WALSER, Rahel	100										42	LEE, Eun-Hee	
				KOR LEE, Eun-Hee	1100	36	KOR LEE, Eun-Hee	1100/1									
													ISR FEINBLAT, Michal	1			
												43	XIAN, Dongmei				

END RESULTS

1	XIAN, Dongmei	CHN
2	EURANIE, Annabelle	FRA
3	SOUAKRI, Salima	ALG
3	LEE, Eun-Hee	KOR
5	KARZAKOVA, Oxana	RUS
5	FEINBLAT, Michal	ISR
7	SUNDBERG, Jaana	FIN
7	SATO, Aiko	JPN

EUROPEAN JUDO UNION

EJU Super A Sen. (GER Hamburg)

Weight category: Women -57 kg

1	BRA FERREIRA, Tania	1100/2	
17	ALG LATROUS, Lila	10/3	1
9	ESP AGUIRRE DE JUAN, Yahaira	111/1	
25	PUR GARCIA, Jessica	1	2
5	POL CABAJ, Monika	20/2	
21	GER GUSSENBERG, Inga	123/2	3
13	JPN MOGI, Noriko	0	
29	CAN BUCKINGHAM, Michelle	1000	4
3	RUS YUKHAREVA, Natalia	1000	
19	ITA CAVAZZUTI, Cinzia	0	5
11	GRE BOUKOUVALA, Ioulietta	10/1	
27	FRA EURANIE, Fanny	2/2	6
7	CZE SOUKALOVA, Michaela	0	
23	SUI GOELDI, Lena	1	7
15	HUN SZABO, Brigitta	10	
31	GER BOENISCH, Yvonne	1000	8
2	GER DISCHER, Janine	0	
18	CHN XU, Yan	1010	9
10	POL GOLASZEWSKA, Inga	201	
26	AND FERNANDEZ, Maria Carmen	0	10
6	SWE LINDBERG, Maria	100/2	
22	TPE YANG, Hsien-Tzu	10/3	11
14	KOR KIM, Mi-Hwa	1000	
30	ECU VILLAVICENCIO, Diana	0	12
4	AZE GASIMOVA, Kifayat	121/1	
20	HUN BACZKO, Bernadett	1/1	13
12	MGL KHISHIGBAT, Erdenet-Od	201	
28	SUI SHINOMIYA, Aki	0	14
8	USA WILSON, Ellen	1	
24	GBR COX, Sophie	10/1	15
16	GER KUBATZKI, Karoline	1000	
32	RUS SONINA, Olga	100	16

BRA FERREIRA, Tania	2/2	17	
ESP AGUIRRE DE JUAN	110		
GER GUSSENBERG, I.	110/1	18	
CAN BUCKINGHAM, M.	1/3		
RUS YUKHAREVA, Natalia	1	19	
GRE BOUKOUVALA, I.	200/1		
SUI GOELDI, Lena	210	20	
GER BOENISCH, Yvonne	0		
CHN XU, Yan	0	21	
POL GOLASZEWSKA, I.	200		
SWE LINDBERG, Maria	201/2	22	
KOR KIM, Mi-Hwa	10/1		
AZE GASIMOVA, Kifayat	0	23	
MGL KHISHIGBAT, E.	211		
GBR COX, Sophie	1	24	
GER KUBATZKI, K.	1010/1		

ESP AGUIRRE DE JUAN	100/2	25	
GER GUSSENBERG, Inga	20		
GRE BOUKOUVALA, I.	0	26	
SUI GOELDI, Lena	1		
POL GOLASZEWSKA, I.	121/1	27	
SWE LINDBERG, Maria	1		
MGL KHISHIGBAT, E.	0/1	28	
GER KUBATZKI, Karoline	1		

PUR GARCIA, Jessica	0	29	
BRA FERREIRA, Tania	200		
CZE SOUKALOVA, M.	0	30	
GER BOENISCH, Yvonne	200		
AND FERNANDEZ, M.	0	31	
CHN XU, Yan	1000		
RUS SONINA, Olga	1/1	32	
GBR COX, Sophie	11/1		

BRA FERREIRA, Tania	0	33	
GER GUSSENBERG, I.	1001		
GER BOENISCH, Yvonne	0/1	34	
GRE BOUKOUVALA, I.	1001		
CHN XU, Yan	1000	35	
SWE LINDBERG, Maria	0		
GBR COX, Sophie	1010	36	
MGL KHISHIGBAT, E.	1		

ESP AGUIRRE DE JUAN, Y.	0	37	
SUI GOELDI, Lena	1011		
POL GOLASZEWSKA, I.	1	38	
GER KUBATZKI, Karoline	1000		
GER GUSSENBERG, I.	120/2	39	
GRE BOUKOUVALA, I.	20		
CHN XU, Yan	1000/1	40	
GBR COX, Sophie	101		

SUI GOELDI, Lena	1010	43	GOELDI, Lena
GER KUBATZKI, Karoline	100		
GER GUSSENBERG, Inga	0	41	GOLASZEWSKA, Inga
POL GOLASZEWSKA, I.	1000		
CHN XU, Yan	2	42	XU, Yan
ESP AGUIRRE DE JUAN	0/1		

END RESULTS

1	GOELDI, Lena	SUI
2	KUBATZKI, Karoline	GER
3	GOLASZEWSKA, Inga	POL
3	XU, Yan	CHN
5	GUSSENBERG, Inga	GER
5	AGUIRRE DE JUAN, Yahaira	ESP
7	BOUKOUVALA, Ioulietta	GRE
7	COX, Sophie	GBR

EUROPEAN JUDO UNION

EJU Super A sen. (GER Hamburg)

Weight category: Women -63 kg

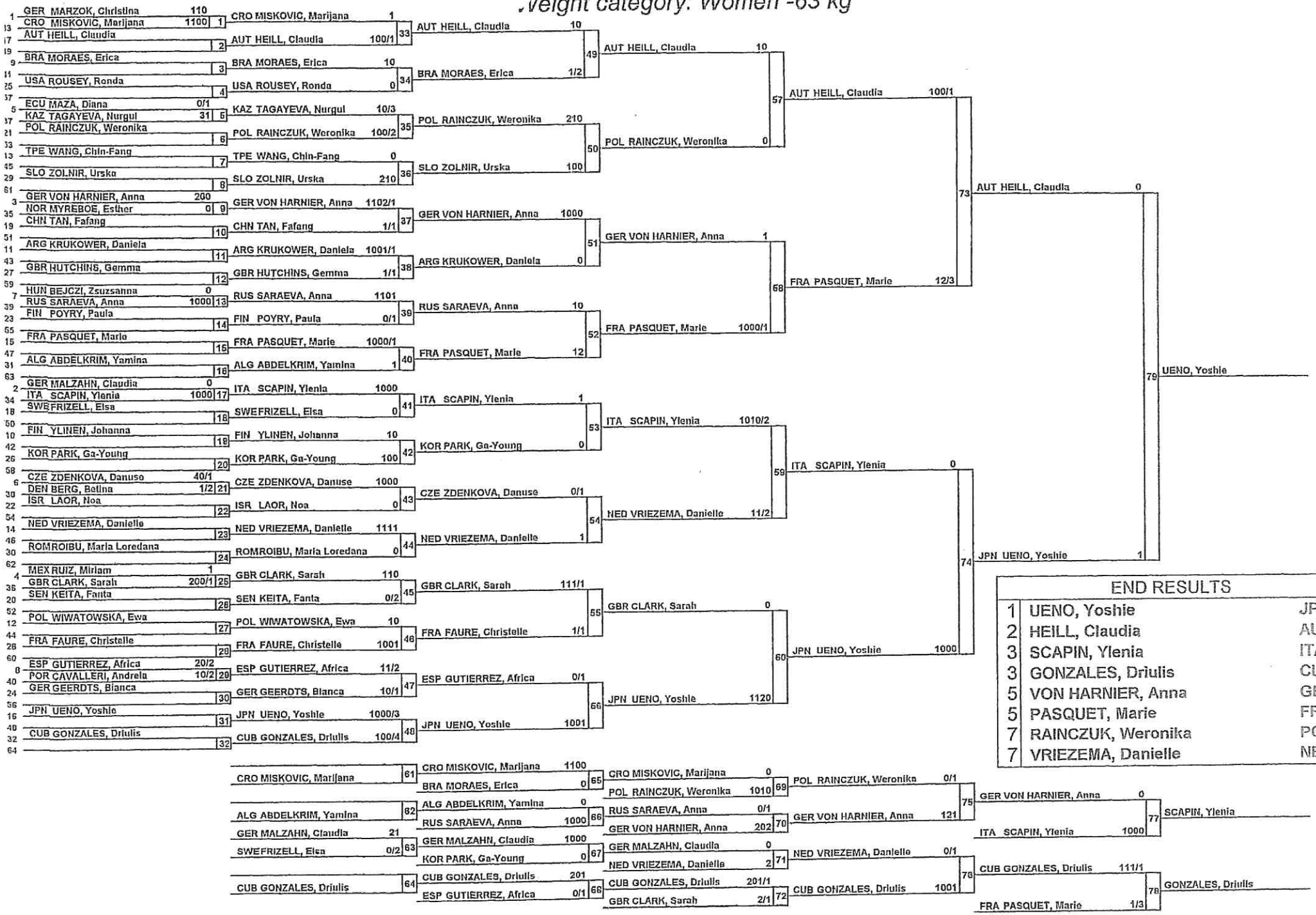

END RESULTS		
1	UENO, Yoshie	JPN
2	HEILL, Claudia	AUT
3	SCAPIN, Ylenia	ITA
3	GONZALES, Driulis	CUB
5	VON HARNIER, Anna	GER
5	PASQUET, Marie	FRA
7	RAINCZUK, Weronika	POL
7	VRIEZEMA, Danielle	NED

EUROPEAN JUDO UNION

EJU Super A sen. (GER Hamburg)

Weight category: Women -70 kg

1	AUT SCHLAGNITWEIT, Silvia	111	
17	CMR OKODOMBE, Christelle	101/2	1
9	FRA ABDELLATIF, Amina	1001/2	
25	KOR PARK, Ka-Yeon	110/1	2
5	CAN ROBERGE, Catherine	1010/2	
21	GER SCHRANK, Jacqueline	10/2	3
13	BEL JACQUES, Catherine	1000	
29	ITA TORRENTI, Michela	0	4
3	GBR LOWE, Samantha	0/2	
19	BRA SILVA, Kelly	10	5
11	KAZ ABIKEYEVA, Sagat	31	
27	CZE PAZOUTOVA, Andrea	200	6
7	RUS PISAREVA, Natalia	1000	
23	ECU CHALA, Diana	0	7
15	GER BOEHM, Annett	1	
31	ROM CROITORU, Alina	11/1	8
2	ANG MOREIRA, Antonia De Fatima	10/2	
18	ALG OUARDANE, Rachida	20	9
10	GER GRENZDOERFER, Jana	1000	
26	ESP MARTINEZ TORRES, Maria	0	10
6	POL RAINCZUK, Paulina	0	
22	FRA MOULIN, Laetitia	1000	11
14	USA YANNETSOS, Christina	0	
30	CUB HERNANDEZ, Anaisis	1000	12
4	SLO SRAKA, Rasa	1001	
20	ISL GUDBRANDSDOTTIR, Gigja	0	13
12	GER WOLLERT, Heide	201	
28	TPE LIU, Shu-Yun	0/1	14
8	JPN OKA, Asuka	0	
24	GBR HOWEY, Kate	10	15
16	CHN WANG, Juan	1000	
32	RUS KUZINA, Yulia	0	16

AUT SCHLAGNITWEIT, S.	0	
FRA ABDELLATIF, Amina	200	17
CAN ROBERGE, Catherine	10	
BEL JACQUES, Catherine	0	18
BRA SILVA, Kelly	0/2	
CZE PAZOUTOVA, A.	10	19
RUS PISAREVA, Natalia	101/1	
ROM CROITORU, Alina	1/3	20
ALG OUARDANE, Rachida	0	
GER GRENZDOERFER, J.	1001	21
FRA MOULIN, Laetitia	0	
CUB HERNANDEZ, A.	11	22
SLO SRAKA, Rasa	1000	
GER WOLLERT, Heide	0	23
GBR HOWEY, Kate	20/2	
CHN WANG, Juan	30/2	24

FRA ABDELLATIF, A.	1/1	
CAN ROBERGE, C.	2/1	25
CZE PAZOUTOVA, A.	1030/1	
RUS PISAREVA, Natalia	112/2	26
GER GRENZDOERFER, J.	0	
CUB HERNANDEZ, A.	200	27
SLO SRAKA, Rasa	210/2	
CHN WANG, Juan	10/3	28

CAN ROBERGE, Catherine	0	
CZE PAZOUTOVA, A.	201	37
CUB HERNANDEZ, A.	201	
SLO SRAKA, Rasa	0/1	38

CZE PAZOUTOVA, Andrea	0	
CUB HERNANDEZ, A.	1001	43

HERNANDEZ, Anaisis

GER SCHRANK, J.	0	
BEL JACQUES, C.	1010	29
KAZ ABIKEYEVA, S.	1001/1	
BRA SILVA, Kelly	1/1	30
USA YANNETSOS, C.	0	
FRA MOULIN, Laetitia	1000	31
ISL GUDBRANDSDOTTIR	0	
GER WOLLERT, Heide	200	32

BEL JACQUES, C.	1010/1	
FRA ABDELLATIF, A.	1/2	33
KAZ ABIKEYEVA, Sagat	10	
RUS PISAREVA, Natalia	200	34
FRA MOULIN, Laetitia	120/1	
GER GRENZDOERFER	11/2	35
GER WOLLERT, Heide	0	
CHN WANG, Juan	1000	36

BEL JACQUES, C.	1002	
RUS PISAREVA, Natalia	0/1	39
FRA MOULIN, Laetitia	1010	
CHN WANG, Juan	21	40

BEL JACQUES, C.	0/2	
SLO SRAKA, Rasa	10	41
FRA MOULIN, Laetitia	1	
CAN ROBERGE, C.	1000/1	42

SRAKA, Rasa

ROBERGE, Catherine

END RESULTS

1	HERNANDEZ, Anaisis	CUB
2	PAZOUTOVA, Andrea	CZE
3	SRAKA, Rasa	SLO
3	ROBERGE, Catherine	CAN
5	JACQUES, Catherine	BEL
5	MOULIN, Laetitia	FRA
7	PISAREVA, Natalia	RUS
7	WANG, Juan	CHN

EUROPEAN JUDO UNION

EJ Super A sen. (GER Hambu g)

Weight category: Women -78 kg

1	ALG ATAILIA, Chehla	1010/2															
17	GAB ENGOANG, Melanie	10/2	1	ALG ATAILIA, Chehla	1/4												
9	ITA MORICO, Lucia					17	ITA MORICO, Lucia	12/1									
25			2	ITA MORICO, Lucia	1000/1				25	ITA MORICO, Lucia	0						
5	POL CHLIPALA, Agnieszka	1000/2										37	FRA POSSAMAI, S.	1/1			
21	BRA CEZAR, Claudirene	20/4	3	POL CHLIPALA, A.	10/1												
13	GER RIDDER, Esther					18	GER RIDDER, Esther	1/1									
29			4	GER RIDDER, Esther	1111												
3	GBR WILDING, Rachel	1001															
19	TUR KARADAG, Seda	0/1	5	GBR WILDING, Rachel	0												
11	FRA POSSAMAI, Stephanie					19	FRA POSSAMAI, S.	1000									
27			6	FRA POSSAMAI, S.	1010				26	FRA POSSAMAI, S.	1000						
7	BEL RAKELS, Heidi	0/1															
23	ESP PARRA, Henar	1	7	ESP PARRA, Henar	0/3												
15	GER KARL, Jenny					20	GER KARL, Jenny	0									
31			8	GER KARL, Jenny	201												
2	KOR CHO, Soo-Hee	10/1													43	MATSUZAKI, Mizuho	
18	RUS MOSKALYUK, Vera	12	9	RUS MOSKALYUK, V.	1010/2												
10	GER MERK, Anja					21	RUS MOSKALYUK, Vera	1/2									
26			10	GER MERK, Anja	11				27	JPN MATSUZAKI, Mizuho	200						
6	KAZ MASSYAGINA, Varvara	0/2										38	JPN MATSUZAKI, M.	1001/1			
22	JPN MATSUZAKI, Mizuho	221	11	JPN MATSUZAKI, Mizuho	100												
14	POL WOJCICKA, Barbara					22	JPN MATSUZAKI, Mizuho	10									
30			12	POL WOJCICKA, Barbara	0												
4	GBR ROGERS, Michelle	1000															
20	CHN PAN, Yuqing	0	13	GBR ROGERS, Michelle	1												
12	ESP SAN MIGUEL, Esther					23	ESP SAN MIGUEL, E.	1021									
28			14	ESP SAN MIGUEL, Esther	10				28	ESP SAN MIGUEL, Esther	0						
8	GER KUEHNEN, Uta																
24			15	GER KUEHNEN, Uta	10/2												
16	CUB LABORDE, Yurisel					24	CUB LABORDE, Yurisel	0/1									
32			16	CUB LABORDE, Yurisel	20/2												
				ALG ATAILIA, Chehla		29	ALG ATAILIA, Chehla	0									
							GER RIDDER, Esther	200	33	GER RIDDER, Esther	0						
				GBR WILDING, Rachel		30	GBR WILDING, Rachel	1000				39	GBR WILDING, Rachel	0/1			
							GER KARL, Jenny	0	34	GBR WILDING, Rachel	10				41	SAN MIGUEL, Esther	
				KAZ MASSYAGINA, V.	11/1								ESP SAN MIGUEL, Esther	1			
				POL WOJCICKA, B.	1002/1	31	POL WOJCICKA, B.	1111									
							RUS MOSKALYUK, Vera	0/1	35	POL WOJCICKA, Barbara	0						
												40	CUB LABORDE, Yurisel	0			
				GBR ROGERS, Michelle		32	GBR ROGERS, Michelle	0							42	MORICO, Lucia	
							CUB LABORDE, Yurisel	1000	36	CUB LABORDE, Yurisel	1000						
													ITA MORICO, Lucia	1010			

END RESULTS		
1	MATSUZAKI, Mizuho	JPN
2	POSSAMAI, Stephanie	FRA
3	SAN MIGUEL, Esther	ESP
3	MORICO, Lucia	ITA
5	WILDING, Rachel	GBR
5	LABORDE, Yurisel	CUB
7	RIDDER, Esther	GER
7	WOJCICKA, Barbara	POL

EUROPEAN JUDO UNION

EJU Super A sen. (GER Hamburg)

Weight category: Women +78 kg

1	TUR KAYA, Belkis Zehra 1/2																
17	GBR CALLENDER, Simone 10/1	1	GBR CALLENDER, Simone 0														
9	CUB BELTRAN, Daima 1010			17	CUB BELTRAN, Daima 1001												
25	GER DITTRICH, Katrin 0	2	CUB BELTRAN, Daima 1000														
5	FRA BISSENI, Eva 1001						25	CUB BELTRAN, Daima 1010/1									
21	ECU CHALA, Carmen 0/1	3	FRA BISSENI, Eva 1001														
13	KOR JO, Hye-Jin			18	FRA BISSENI, Eva 10/1												
29		4	KOR JO, Hye-Jin 0/1														
3	NED SPIL, Jessica van der 1010								37	CUB BELTRAN, Daima 1							
19	BRA OLIVEIRA, Viviane 0/2	5	NED SPIL, Jessica van der 0														
11	RUS DONGUZASHVILI, Tea			19	RUS DONGUZASHVILI 10/4												
27		6	RUS DONGUZASHVILI, T. 1000														
7	GER KOEPPEN, Sandra 1000						26	GER KOEPPEN, Sandra 1/2									
23	ESP SOMOLINOS, Susana 0	7	GER KOEPPEN, Sandra 1010														
15	POL SADKOWSKA, Ursula			20	GER KOEPPEN, S. 1000/2												
31		8	POL SADKOWSKA, Ursula 0														
2	ITA ANDOLINA, Barbara 1000/3												43	BELTRAN, Daima			
18	POL KOZIOL, Magdalena 100/4	9	ITA ANDOLINA, Barbara 0/2														
10	BEL VEYS, Marie Elisabeth 1/1			21	FRA MONDIERE, A. 10												
26	FRA MONDIERE, Anne Sophie 101/1	10	FRA MONDIERE, A. 1110														
6	MEX ZAMBOTTI, Vanessa 1000						27	GER BEINROTH, Katrin 0									
22	MDA TATARU, Veronica 1	11	MEX ZAMBOTTI, Vanessa 110														
14	GER BEINROTH, Katrin			22	GER BEINROTH, Katrin 100/2												
30		12	GER BEINROTH, Katrin 1011														
4	CHN LIU, Huanyuan 1000								38	JPN SHINTANI, Midori 0							
20	GER MUELLER, Gertrud 0	13	CHN LIU, Huanyuan 1010														
12	SCG KOVACEVIC, Mara			23	CHN LIU, Huanyuan 10/1												
28		14	SCG KOVACEVIC, Mara 0/2														
8	JPN SHINTANI, Midori 1010/1						28	JPN SHINTANI, Midori 1110									
24	RUS RODINA, Irina 1	15	JPN SHINTANI, Midori 1000														
16	NED HARTEVELD, Francoise			24	JPN SHINTANI, Midori 1101												
32		16	NED HARTEVELD, F. 0														
			GER DITTRICH, Katrin 1/2														
			GBR CALLENDER, S. 20/1	29	GBR CALLENDER, S. 20/1												
					FRA BISSENI, Eva 1/2	33	GBR CALLENDER, S. 10/2										
			ESP SOMOLINOS, Susana 0						39	RUS DONGUZASHVILI, T. 1000							
			POL SADKOWSKA, U. 1000	30	POL SADKOWSKA, U. 0/1												
					RUS DONGUZASHVILI, T. 1001	34	RUS DONGUZASHVILI 1011/2						41	DONGUZASHVILI, Tea			
										GER BEINROTH, Katrin 0							
			MEX ZAMBOTTI, Vanessa	31	MEX ZAMBOTTI, V. 0/3												
					FRA MONDIERE, A. 110	35	FRA MONDIERE, A. 10/2										
			RUS RODINA, Irina 1000						40	CHN LIU, Huanyuan							
			NED HARTEVELD, F. 0	32	RUS RODINA, Irina 110												
					CHN LIU, Huanyuan 1000	36	CHN LIU, Huanyuan 20/2						42	LIU, Huanyuan			
										GER KOEPPEN, Sandra							

END RESULTS		
1	BELTRAN, Daima	CUB
2	SHINTANI, Midori	JPN
3	DONGUZASHVILI, Tea	RUS
3	LIU, Huanyuan	CHN
5	BEINROTH, Katrin	GER
5	KOEPPEN, Sandra	GER
7	CALLENDER, Simone	GBR
7	MONDIERE, Anne Sophie	FRA

EUROPEAN JUDO UNION

EJ Super A sen. (GER Hamburg)

Weight category: Men -60 kg

Pos.	Name	Code	Score
1	BEL TAYMANS, Cedric	BEL	1001
33	IRI HAJI AKHONDZADEH, Masoud	IRI	0
17	MEX ABURTO, Cristobal	MEX	
49	GER SCHEFOLD, Timo	GER	
9	MARAHAMDI, Youness	MAR	
41	POR SANTOS, Nelson	POR	
25	CMR CAMEROUN, Jean Claude	CMR	
57	USA WILLIAMO-MURRAY, Taraje	USA	
5	ESP UEMATSU, Kenji	ESP	
37	LTU TECHOV, Albert	LTU	
21	SLO PAVLIN, Andrej	SLO	
53	KAZ DONBAY, Bazarbek	KAZ	
13	ITA CAUDANA, Marco	ITA	
45	POL KLYS, Arthur	POL	
29	FRA SOYER, Cyril	FRA	
61	FIN JOKINEN, Valtteri	FIN	
3	GER GUSSENBERG, Oliver	GER	
35	ALG REBAHI, Omar	ALG	
19	GER LEITERT, Lasse	GER	
51	FRA DOUMA, Yacine	FRA	
11	AUT PAISCHER, Ludwig	AUT	
43	NED HOUKES, Ruben	NED	
27	BEL BOONEN, Sven	BEL	
59	UZB RASULOV, Sherzod	UZB	
7	JPN EGUSA, Tatsuaki	JPN	
39	AZE BUDAGOV, Vugar	AZE	
23	KOR KIM, Ki-Yong	KOR	
55	MGL KHASHBAATAR, Tsagaanbaatar	MGL	
15	GER TRUPKA, Boris	GER	
47	CZE SVEC, Libor	CZE	
31	ESP CARBALLEIRA, Eduardo	ESP	
63	RUS STANEV, Evgeni	RUS	
2	ISR YEKUTIEL, Gal	ISR	

Match	Red	Blue	Winner
1	BEL TAYMANS, Cedric 1000	MEX ABURTO, Cristobal 0	BEL TAYMANS, Cedric
2	GER SCHEFOLD, Timo 100/1	MAR AHAMDI, Youness 1021	MAR AHAMDI, Youness
3	POR SANTOS, Nelson 0/1	CMR CAMEROUN, J. 1011	CMR CAMEROUN, J.
4	USA WILLIAMO-MURRAY, T. 20/1	ESP UEMATSU, Kenji 102/2	ESP UEMATSU, Kenji
5	LTU TECHOV, Albert 1100	SLO PAVLIN, Andrej 1	LTU TECHOV, Albert
6	KAZ DONBAY, Bazarbek 1001	ITA CAUDANA, Marco 0/1	KAZ DONBAY, Bazarbek
7	POL KLYS, Arthur 0/1	FRA SOYER, Cyril 111	FRA SOYER, Cyril
8	FIN JOKINEN, Valtteri 1/1	GER GUSSENBERG, Oliver 113/1	GER GUSSENBERG, Oliver
9	ALG REBAHI, Omar 1100	GER LEITERT, Lasse 0	ALG REBAHI, Omar
10	FRA DOUMA, Yacine 1/2	AUT PAISCHER, Ludwig 10/1	AUT PAISCHER, Ludwig
11	NED HOUKES, Ruben 11	BEL BOONEN, Sven 0/2	NED HOUKES, Ruben
12	UZB RASULOV, Sherzod 1/1	JPN EGUSA, Tatsuaki 1001/1	JPN EGUSA, Tatsuaki
13	AZE BUDAGOV, Vugar 1	KOR KIM, Ki-Yong 102/1	KOR KIM, Ki-Yong
14	MGL KHASHBAATAR, T. 1020	GER TRUPKA, Boris 0	MGL KHASHBAATAR, T.
15	CZE SVEC, Libor 20/1	ESP CARBALLEIRA, Eduardo 1/2	CZE SVEC, Libor
16	RUS STANEV, Evgeni 1001	ISR YEKUTIEL, Gal 10/1	RUS STANEV, Evgeni
17	USA WILLIAMO-MURRAY, Taraje	CMR CAMEROUN, J. 0/2	USA WILLIAMO-MURRAY, T. 1020
18	ITA CAUDANA, Marco	LTU TECHOV, Albert 201	ITA CAUDANA, Marco 0/1
19	FRA DOUMA, Yacine	ALG REBAHI, Omar	FRA DOUMA, Yacine
20	ISR YEKUTIEL, Gal 1000	CZE SVEC, Libor 1	ISR YEKUTIEL, Gal
21	BEL TAYMANS, Cedric 211/1	MAR AHAMDI, Youness 101/1	BEL TAYMANS, Cedric
22	CMR CAMEROUN, J. 1/1	ESP UEMATSU, Kenji 11/1	ESP UEMATSU, Kenji
23	LTU TECHOV, Albert 1	KAZ DONBAY, Bazarbek 1000/1	KAZ DONBAY, Bazarbek
24	FRA SOYER, Cyril 1000	GER GUSSENBERG, Oliver 0	FRA SOYER, Cyril
25	ALG REBAHI, Omar 0	AUT PAISCHER, Ludwig 1100	AUT PAISCHER, Ludwig
26	NED HOUKES, Ruben 0	JPN EGUSA, Tatsuaki 1000	JPN EGUSA, Tatsuaki
27	KOR KIM, Ki-Yong 1/2	MGL KHASHBAATAR, T. 10/1	MGL KHASHBAATAR, T.
28	CZE SVEC, Libor 0/1	RUS STANEV, Evgeni 1001	RUS STANEV, Evgeni
29	USA WILLIAMO-MURRAY, T. 0	BEL TAYMANS, Cedric 1000	BEL TAYMANS, Cedric
30	LTU TECHOV, Albert 1/1	FRA SOYER, Cyril 3/1	FRA SOYER, Cyril
31	FRA DOUMA, Yacine 101/1	JPN EGUSA, Tatsuaki 1/3	FRA DOUMA, Yacine
32	ISR YEKUTIEL, Gal 10	MGL KHASHBAATAR, T. 0/2	ISR YEKUTIEL, Gal
33	BEL TAYMANS, Cedric 1	ESP UEMATSU, Kenji 10/1	ESP UEMATSU, Kenji 100/1
34	KAZ DONBAY, Bazarbek 1010	FRA SOYER, Cyril 0/2	KAZ DONBAY, Bazarbek 121/3
35	AUT PAISCHER, Ludwig 10	JPN EGUSA, Tatsuaki 1/2	AUT PAISCHER, Ludwig 211
36	MGL KHASHBAATAR, T. 0/4	RUS STANEV, Evgeni 1010	RUS STANEV, Evgeni 0/1
37	BEL TAYMANS, Cedric 1/2	FRA SOYER, Cyril 11/1	FRA SOYER, Cyril 1100
38	FRA DOUMA, Yacine 101/2	ISR YEKUTIEL, Gal 10/1	FRA DOUMA, Yacine 1
39	KAZ DONBAY, Bazarbek 10/3	AUT PAISCHER, Ludwig 100/2	PAISCHER, Ludwig
40	FRA SOYER, Cyril 1100	RUS STANEV, Evgeni 0	SOYER, Cyril
41	FRA DOUMA, Yacine 1	ESP UEMATSU, Kenji 0/1	DOUMA, Yacine

END RESULTS

1	PAISCHER, Ludwig	AUT
2	DONBAY, Bazarbek	KAZ
3	SOYER, Cyril	FRA
3	DOUMA, Yacine	FRA
5	STANEV, Evgeni	RUS
5	UEMATSU, Kenji	ESP
7	TAYMANS, Cedric	BEL
7	YEKUTIEL, Gal	ISR

EUROPEAN JUDO UNION

E. J Super A sen. (GER Hamb rg)

Weight category: Men -66 kg

Pool	Name	Points
1	GRE VAZAGASVILI, Giorgi	11/4
33	TUR HUYSUZ, Sezer	1000/1
17	ITA MADDALONI, Marco	
49		
9	UZB KALIKULOV, Murat	
41	AZE SULTANOV, Namig	
25		
57		
5	GER GOEPFERT, Mike	110
37	JPN UCHISHIBA, Masato	1000
21	NIG ALASSANE, Abdou	
53		
13	GBR SOMERVILLE, David	
45	ECU IBANEZ, Roberto	
29		
61		
3	ALG GUENDOUZ, Smail	
35	GER BOEZIO, Raphael	
19		
51	POL ADAMIEC, Tomasz	
11	ESP DELGADO, Javier	
43		
27		
59		
7	LAT KOZLOVS, Deniss	1002
39	ISR VAKS, Ehud	11
23	SCG MIJALKOVIC, Milos	
55		
15	NED ELMONT, Dex	
47	KOR KIM, Hyung-Joo	
31		
63		
2	ISR ARAMI, Yehonatan	200
34	AUT WEINZIERL, Andreas	0
18	UKR YEFIMOV, Valentyn	
50		
10	QAT KHALILI, Saeed	
42	KAZ SLYAMBAYEV, Yerlan	
26		
58		
6	USA OTTIANO, Alex	1000/1
30	LTU SIMENAS, Mindaugas	1/4
22	PUR MENDEZ, Melvin	
54		
14	ESP PENAS, Oscar	
46	GER KULISCH, Adrian	
30		
62		
4	GBR WARREN, James	0/2
36	BRA CUNHA, Leandro	110
20	GER MUELLER, Manuel	
52		
12	NED DIJK, Bryan van	
44	ROMDEACONU, Ionut Gabriel	
28		
60		
8	ITA CASALE, Giovanni Nicola	1000/2
40	TUR DEMIREL, Bektas	10
24	DEN KOCH, Simon	
56		
16	BIH MRDIC, Mitar	
48	SWEBENGTSSON, Gabriel	
32		
64		

Pool	Name	Points
1	TUR HUYSUZ, Sezer	10
2	ITA MADDALONI, Marco	1/2
3	UZB KALIKULOV, Murat	1
4	AZE SULTANOV, Namig	0/1
5	JPN UCHISHIBA, Masato	1001
6	NIG ALASSANE, Abdou	0/1
7	GBR SOMERVILLE, David	211
8	ECU IBANEZ, Roberto	0/1
9	ALG GUENDOUZ, Smail	10
10	GER BOEZIO, Raphael	0/2
11	POL ADAMIEC, Tomasz	11/1
12	ESP DELGADO, Javier	1001/1
13	LAT KOZLOVS, Deniss	1010/1
14	SCG MIJALKOVIC, Milos	1/2
15	NED ELMONT, Dex	1
16	KOR KIM, Hyung-Joo	0
17	ISR ARAMI, Yehonatan	1001
18	UKR YEFIMOV, Valentyn	0/1
19	QAT KHALILI, Saeed	0
20	KAZ SLYAMBAYEV, Yerlan	1000
21	USA OTTIANO, Alex	1000
22	PUR MENDEZ, Melvin	0
23	ESP PENAS, Oscar	1
24	GER KULISCH, Adrian	1010/1
25	BRA CUNHA, Leandro	102
26	GER MUELLER, Manuel	0/3
27	NED DIJK, Bryan van	1132
28	ROMDEACONU, Ionut Gabriel	0/1
29	ITA CASALE, G.	1001
30	DEN KOCH, Simon	0/1
31	BIH MRDIC, Mitar	1/2
32	SWEBENGTSSON, Gabriel	1020/1

Pool	Name	Points
33	TUR HUYSUZ, Sezer	1
34	UZB KALIKULOV, Murat	0
35	JPN UCHISHIBA, Masato	1021
36	GBR SOMERVILLE, David	0/1
37	ALG GUENDOUZ, Smail	10/1
38	ESP DELGADO, Javier	1001/2
39	LAT KOZLOVS, Deniss	1011
40	NED ELMONT, Dex	0/1
41	ISR ARAMI, Yehonatan	1000
42	KAZ SLYAMBAYEV, Yerlan	0
43	USA OTTIANO, Alex	0/2
44	GER KULISCH, Adrian	20
45	BRA CUNHA, Leandro	1
46	NED DIJK, Bryan van	100
47	ITA CASALE, Giovanni Nicola	21
48	SWEBENGTSSON, Gabriel	0/1
61	GER GOEPFERT, Mike	0/1
62	GBR SOMERVILLE, David	1002
63	POL ADAMIEC, Tomasz	1001
64	ALG GUENDOUZ, Smail	0/1
65	ESP PENAS, Oscar	10/1
66	USA OTTIANO, Alex	1/2
67	ROMDEACONU, Ionut Gabriel	1000
68	BRA CUNHA, Leandro	0

Pool	Name	Points
49	TUR HUYSUZ, Sezer	0
50	JPN UCHISHIBA, Masato	1000
51	ESP DELGADO, Javier	103
52	LAT KOZLOVS, Deniss	0/1
53	ISR ARAMI, Yehonatan	1/2
54	GER KULISCH, Adrian	110/1
55	NED DIJK, Bryan van	100/2
56	ITA CASALE, G.	10/3
57	JPN UCHISHIBA, Masato	20/1
58	ESP DELGADO, Javier	1/2
59	GER KULISCH, Adrian	1
60	NED DIJK, Bryan van	1000/1
69	GBR SOMERVILLE, David	111/1
70	POL ADAMIEC, Tomasz	102/1
71	ESP PENAS, Oscar	10/1
72	ITA CASALE, G.	1/2
73	JPN UCHISHIBA, Masato	1001
74	NED DIJK, Bryan van	0/1
75	GBR SOMERVILLE, David	111/1
76	ESP PENAS, Oscar	11
77	GER KULISCH, Adrian	2/2
78	ESP DELGADO, Javier	0/1
79	UCHISHIBA, Masato	
80	SOMERVILLE, David	
81	PENAS, Oscar	

1	UCHISHIBA, Masato	JPN
2	DIJK, Bryan van	NED
3	SOMERVILLE, David	GBR
3	PENAS, Oscar	ESP
5	KULISCH, Adrian	GER
5	DELGADO, Javier	ESP
7	ADAMIEC, Tomasz	POL
7	CASALE, Giovanni Nicola	ITA

Weight category: Men -73 kg

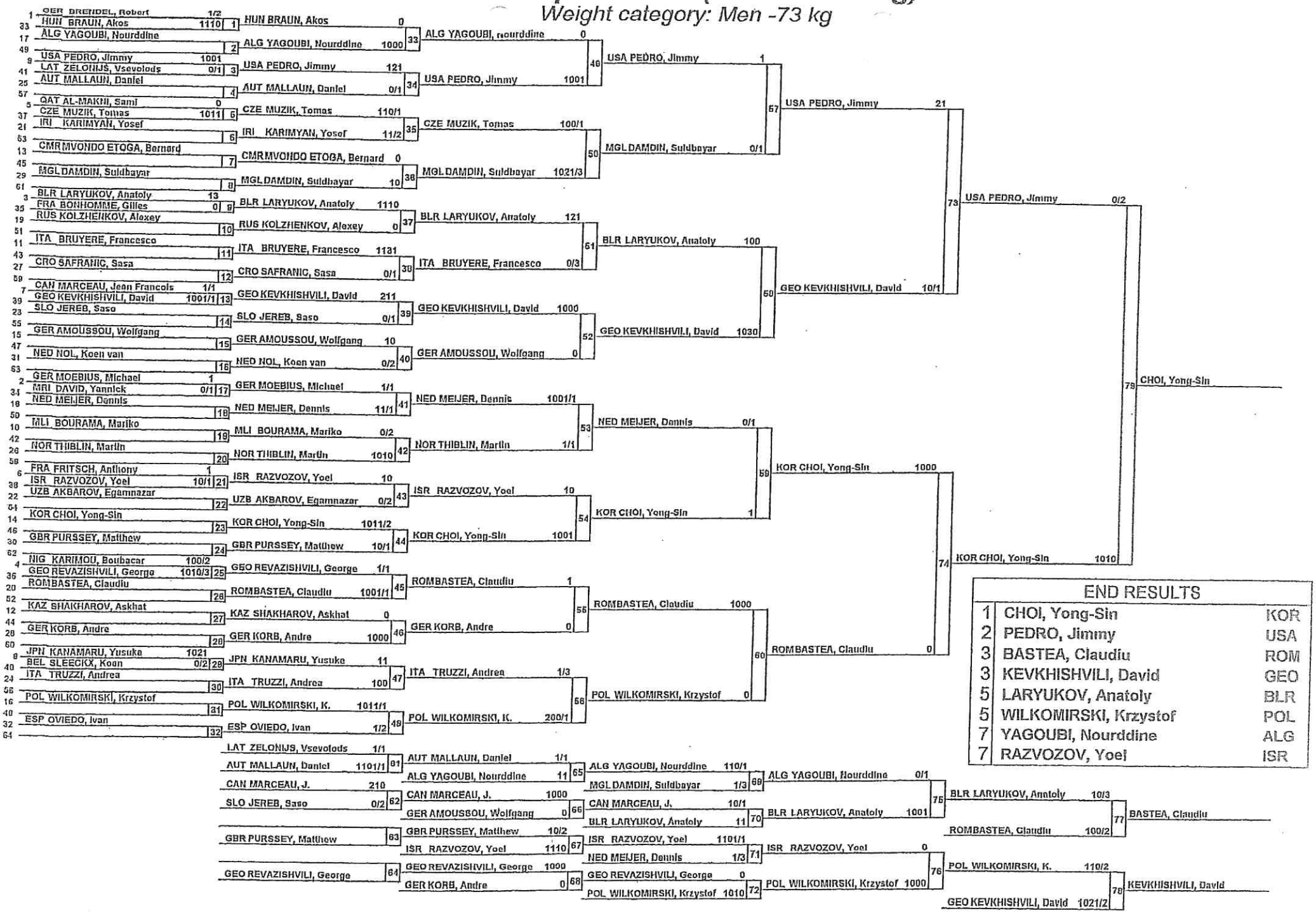

END RESULTS

1	CHOI, Yong-Sin	KOR
2	PEDRO, Jimmy	USA
3	BASTEA, Claudiu	ROM
3	KEVKHISHVILI, David	GEO
5	LARYUKOV, Anatoly	BLR
5	WILKOMIRSKI, Krzystof	POL
7	YAGOUBI, Nourddine	ALG
7	RAZVOZOV, Yoel	ISR

EUROPEAN JUDO UNION

E[illegible] Super A sen. (GER Hamb[illegible]g)

Weight category: Men -81 kg

1	NED TABACZNIK, Ziggy	10/1	
33	MDA RUSU, Evghenii	1/2	1
17	PUR BRENES LAROCHE, A.	0/1	
49	KOR YOON, Dong-Sik	211	2
9	LTU KARAVACKAS, Giedrius	1001	
41	ARM MINASYAN, Albert	0/1	3
25	POR DELGADO, Nuno		
57			4
5	ITA MELONI, Roberto	1000/3	
37	GBR PRESTON, Luke	100/4	5
21	GER WANNER, Florian		
53			6
13	GRE ILIADIS, Ilias Nikolaos	1000	
45	ESP BENAVENTE, Jorge	0	7
29	QAT NAEIMI, Reza		
61			8
3	AZE AZIZOV, Mehman	1001	
35	GEO MAMRIKISHVILI, Grigori	0	9
19			
51			10
11	SLO MIHELIC, Anze	10/1	
43	SCG PAPOVIC, Branko	1/2	11
27	FIN RANTA, Jouni		
59			12
7	FRA RODRIGUEZ, Anthony	1000	
39	UZB NABIEV, Hurshid	0	13
23	AUT RINNERTHALER, Florian		
55			14
15	RUS NOSSOV, Dmitri	1010	
47	CRO MARIJANOVIC, Tomislav	0	15
31	GER MOLT, Helge		
63			16
2	ALG BENIKHLEF, Amar	0	
34	KAZ SHAKUROV, Rinat	1	17
18	BRA CAMILO, Tiago		
50			18
10	GEO SHINJIKASHVILI, Grigol	11	
42	ARG EGUIA, Gustavo	0/1	19
26	ITA MADDALONI, Giuseppe		
58			20
6	GER HEIN, Nick	1101	
38	GRE ILIADIS, Ilias Mirman	0/1	21
22			
54			22
14	FIN TOROI, Mika	0/2	
46	JPN NAKAMURA, Kenzo	10	23
30	NED ELMONT, Guillaume		
62			24
4	SUI PACHMANN, Thilo	1001/3	
36	AZE RAJABLI, Elkhan	100/1	25
20	FRA CLAVERIE, Cedric		
52			26
12	CZE POKORNY, Jiri	1100	
44	USA HAWN, Rick	0	27
28	GER BISCHOF, Ole		
60			28
8	MARATTAF, Safouane	1001	
40	AUT SCHAUBMAYR, Rene	0/1	29
24	GBR CHILDS, Simon		
56			30
16	LTU ZEMAITAITIS, Ramunas	0	
48	RUS MEZHIDOV, Salamu	1000	31
32	ROMCOJOC, Constantin		
64			32

	NED TABACZNIK, Ziggy	1/3	
33	KOR YOON, Dong-Sik	110/1	
	LTU KARAVACKAS, Giedrius	10	
34	POR DELGADO, Nuno	1100	
	ITA MELONI, Roberto	100	
35	GER WANNER, Florian	0	
	GRE ILIADIS, Ilias Nikolaos	1000	
36	QAT NAEIMI, Reza	0	
	AZE AZIZOV, Mehman		
37			
	SLO MIHELIC, Anze	0	
38	FIN RANTA, Jouni	1000	
	FRA RODRIGUEZ, Anthony	1021/1	
39	AUT RINNERTHALER, Florian	1	
	RUS NOSSOV, Dmitri	1010	
40	GER MOLT, Helge	0	
	KAZ SHAKUROV, Rinat	0/3	
41	BRA CAMILO, Tiago	110	
	GEO SHINJIKASHVILI, Grigol	0/4	
42	ITA MADDALONI, Giuseppe	1001	
	GER HEIN, Nick		
43			
	JPN NAKAMURA, Kenzo	1010/2	
44	NED ELMONT, Guillaume	10/2	
	SUI PACHMANN, Thilo	1000	
45	FRA CLAVERIE, Cedric	0	
	CZE POKORNY, Jiri	0	
46	GER BISCHOF, Ole	1000	
	MARATTAF, Safouane	1001	
47	GBR CHILDS, Simon	0/1	
	RUS MEZHIDOV, Salamu	212	
48	ROMCOJOC, Constantin	0/3	

	KOR YOON, Dong-Sik	1010/1	
49	POR DELGADO, Nuno	11	
	ITA MELONI, Roberto	100/2	
50	GRE ILIADIS, Ilias Nikolaos	1110	
	AZE AZIZOV, Mehman	1000	
51	FIN RANTA, Jouni	0	
	FRA RODRIGUEZ, Anthony	0	
52	RUS NOSSOV, Dmitri	1100	
	BRA CAMILO, Tiago	1102	
53	ITA MADDALONI, Giuseppe	10/1	
	GER HEIN, Nick	1000/1	
54	JPN NAKAMURA, Kenzo	1/4	
	SUI PACHMANN, Thilo	1/1	
55	GER BISCHOF, Ole	2/1	
	MARATTAF, Safouane	0/1	
56	RUS MEZHIDOV, Salamu	1001	

	KOR YOON, Dong-Sik	1	
57	GRE ILIADIS, Ilias Nikolaos	110/1	
	AZE AZIZOV, Mehman	10/3	
58	RUS NOSSOV, Dmitri	1000	
	BRA CAMILO, Tiago	110	
59	GER HEIN, Nick	0/3	
	GER BISCHOF, Ole	1001	
60	RUS MEZHIDOV, Salamu	10	

	GRE ILIADIS, Ilias Nikolaos	0	
73	RUS NOSSOV, Dmitri	1000	
	BRA CAMILO, Tiago	20/1	
74	GER BISCHOF, Ole	1	

	RUS NOSSOV, Dmitri	110/3	
79	BRA CAMILO, Tiago	100/2	

	NOSSOV, Dmitri		

	ESP BENAVENTE, Jorge	1000	
61	QAT NAEIMI, Reza	10	
	ESP BENAVENTE, Jorge	20/1	
65	ITA MELONI, Roberto	11/2	
	CRO MARIJANOVIC, Tomislav	10	
62	GER MOLT, Helge	0	
	CRO MARIJANOVIC, Tomislav	0/1	
66	FRA RODRIGUEZ, Anthony	1001	
	KAZ SHAKUROV, Rinat		
63			
	KAZ SHAKUROV, Rinat	1001/2	
67	ITA MADDALONI, Giuseppe	10/1	
	CZE POKORNY, Jiri		
64			
	CZE POKORNY, Jiri	0/1	
68	SUI PACHMANN, Thilo	1001	

	ESP BENAVENTE, Jorge	1001	
69	KOR YOON, Dong-Sik	0/1	
	FRA RODRIGUEZ, Anthony	0	
70	AZE AZIZOV, Mehman	1000	
	KAZ SHAKUROV, Rinat	0	
71	GER HEIN, Nick	1001	
	SUI PACHMANN, Thilo	0	
72	RUS MEZHIDOV, Salamu	1001	

	ESP BENAVENTE, Jorge	100/4	
75	AZE AZIZOV, Mehman	1000/3	
	GER HEIN, Nick	1010	
76	RUS MEZHIDOV, Salamu	0	

	AZE AZIZOV, Mehman	1001	
77	GER BISCHOF, Ole	0/1	
	GER HEIN, Nick	0	
78	GRE ILIADIS, Ilias Nikolaos	1000	

	AZIZOV, Mehman		
	ILIADIS, Ilias Nikolaos		

END RESULTS

1	NOSSOV, Dmitri	RUS
2	CAMILO, Tiago	BRA
3	AZIZOV, Mehman	AZE
3	ILIADIS, Ilias Nikolaos	GRE
5	BISCHOF, Ole	GER
5	HEIN, Nick	GER
7	BENAVENTE, Jorge	ESP
7	MEZHIDOV, Salamu	RUS

EUROPEAN JUDO UNION

EJU Super A sen. (GER Hamburg)

Weight category: Men -90 kg

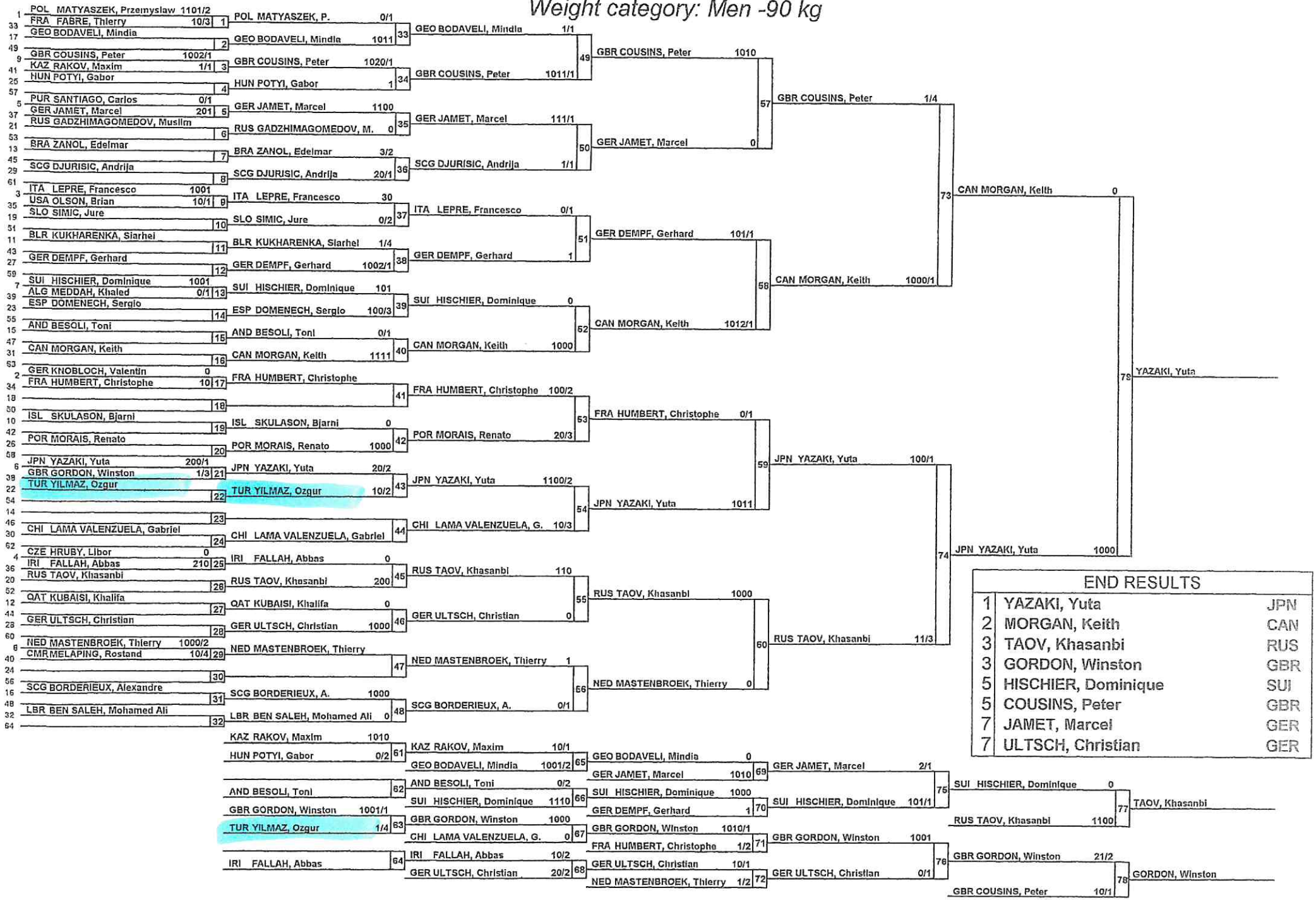

END RESULTS		
1	YAZAKI, Yuta	JPN
2	MORGAN, Keith	CAN
3	TAOV, Khasanbi	RUS
3	GORDON, Winston	GBR
5	HISCHIER, Dominique	SUI
5	COUSINS, Peter	GBR
7	JAMET, Marcel	GER
7	ULTSCH, Christian	GER

EUROPEAN JUDO UNION

EJU Super A sen. (GER Hamburg)

Weight category: Men -100 kg

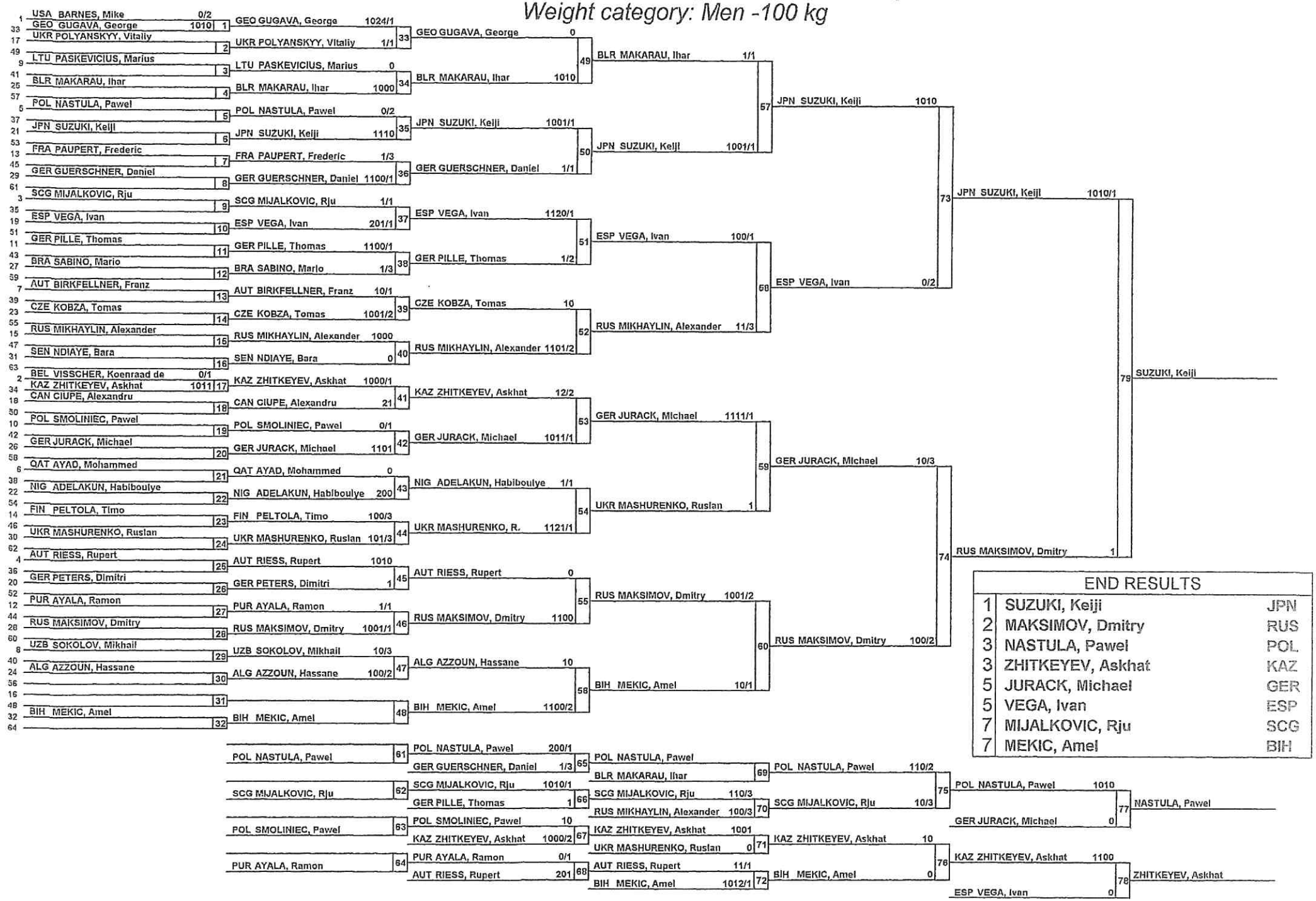

END RESULTS

1	SUZUKI, Keiji	JPN
2	MAKSIMOV, Dmitry	RUS
3	NASTULA, Pawel	POL
3	ZHITKEYEV, Askhat	KAZ
5	JURACK, Michael	GER
5	VEGA, Ivan	ESP
7	MIJALKOVIC, Rju	SCG
7	MEKIC, Amel	BIH

EUROPEAN JUDO UNION

EJU Super A sen. (GER Hamburg)

Weight category: Men +100 kg

1	USA HOFFMANN, Kirk	0/2																					
17	ITA BIANCHESSI, Paolo	211	1	ITA BIANCHESSI, P.	11/2																		
9	TUR TATAROGLU, Selim	100				17	ITA BIANCHESSI, Paolo	1/2															
25	GER HUBERT, Henry	1000	2	GER HUBERT, Henry	10/2				25	JPN MUNETA, Y.	1000/2												
5												37	JPN MUNETA, Yasuyuki 1021										
21	JPN MUNETA, Yasuyuki		3	JPN MUNETA, Y.	210/2																		
13	NED GEEST, Dennis van der					18	JPN MUNETA, Y.	210/1															
29			4	NED VAN DER GEEST	10/2																		
3	BRA ZAMBONETI, Fabiano	0																					
19	ROM MUNTEANU, Gabriel	1000	5	ROM MUNTEANU, G.	0/1																		
11	GEO GUJEJIANI, Lasha					19	GEO GUJEJIANI, Lasha	0/4															
27			6	GEO GUJEJIANI, Lasha	1001				26	GER MOELLER, Frank	10												
7	EST PADAR, Martin	1012																					
23	LIE SCHAEDLER, Maik	0/1	7	EST PADAR, Martin	0																		
15	GER MOELLER, Frank					20	GER MOELLER, Frank	1010															
31			8	GER MOELLER, Frank	1000																		
2	POL EITEL, Grzegorz	1000/1																					
18	ESP LLORENTE ATIENZA, Ignacio	1	9	POL EITEL, Grzegorz	1000																		
10	GAB NGUEMA NDONG, Steeve					21	POL EITEL, Grzegorz	1002/1															
26			10	GAB NGUEMA NDONG, S.	0/4				27	POL EITEL, Grzegorz	0/2												
6	GER BAEHR, Sebastian	0																					
22	BLR RYBAK, Yury	1000	11	BLR RYBAK, Yury	10																		
14	FRA LECANU, Frederic					22	FRA LECANU, Frederic	1/1															
30			12	FRA LECANU, Frederic	120/2							38	GER TOELZER, Andreas 10/1										
4	ITA BRAIDOTTI, Denis	0/3																					
20	EST PERTELSON, Indrek	200	13	EST PERTELSON, I.	10/1																		
12	GER TOELZER, Andreas					23	GER TOELZER, A.	1001/3															
28			14	GER TOELZER, A.	1101/2				28	GER TOELZER, Andreas 1010													
8	ISR KORDON, Andrian	0																					
24	KAZ IKHSANGALIYEV, Yeldos	1000	15	KAZ IKHSANGALIYEV, Y.	1/2																		
16	GEO KHANJALIASHVILI, Zviadi					24	GEO KHANJALIASHVILI	100/1															
32			16	GEO KHANJALIASHVILI	10/1																		
																				43	MUNETA, Yasuyuki		

	NED GEEST, Dennis van der		29	NED VAN DER GEEST	1010/2																		
				ITA BIANCHESSI, P.	10/2	33	NED VAN DER GEEST, D. 1000																
									39	NED VAN DER GEEST, D. 101													
	EST PADAR, Martin		30	EST PADAR, Martin	10/1																		
				GEO GUJEJIANI, Lasha	1002/2	34	GEO GUJEJIANI, Lasha	0														
	ESP LLORENTE ATIEN.	100/1																					
	GAB NGUEMA NDONG, S.	1/3	31	ESP LLORENTE ATIENZ.	1/2																		
				FRA LECANU, Frederic	220/1	35	FRA LECANU, Frederic	1/2															
									40	EST PERTELSON, Indrek 0													
	EST PERTELSON, Indrek		32	EST PERTELSON, Indrek																			
				GEO KHANJALIASHVILI, Z.		36	EST PERTELSON, I.	1010/1															

END RESULTS		
1	MUNETA, Yasuyuki	JPN
2	TOELZER, Andreas	GER
3	GEEST, Dennis van der	NED
3	MOELLER, Frank	GER
5	EITEL, Grzegorz	POL
5	PERTELSON, Indrek	EST
7	GUJEJIANI, Lasha	GEO
7	LECANU, Frederic	FRA